Town of Clarence, New York
Proposed Zoning Map

Figure 5.1

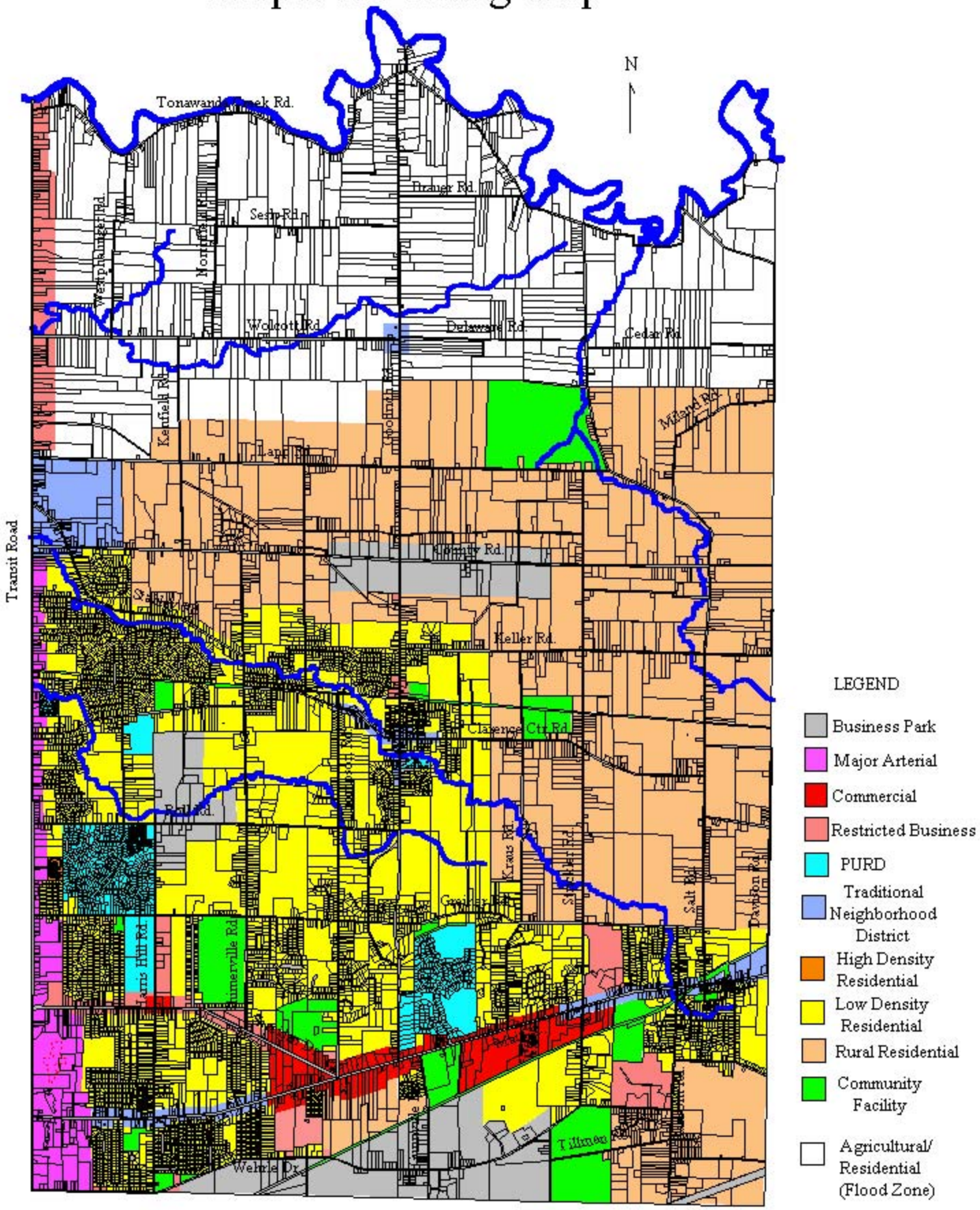

Prepared by the Town of Clarence
Planning & Zoning Department

December 2000

Scale