Erie County
Bureau of Forestry

Forestry Lots

Lot #	Town	Acreage	Year Acquired
1	Sardinia	200	1928, 1964
2	Sardinia	852	1928, 1929, 1963
3	Sardinia	329	1931
4	Holland	264	1931
5	Holland	264	1928
6	Holland	100	1931
7	Holland	76	1931
8	Concord	71	1931
9	Concord	278	1929
10	Boston	230	1929
11	Sardinia	94	1937
12	Sardinia	100	1939
13	Concord	295	1949

Total Acreage for the Bureau of Forestry: 3,153
*** Additional acreage has been acquired since this reporting**

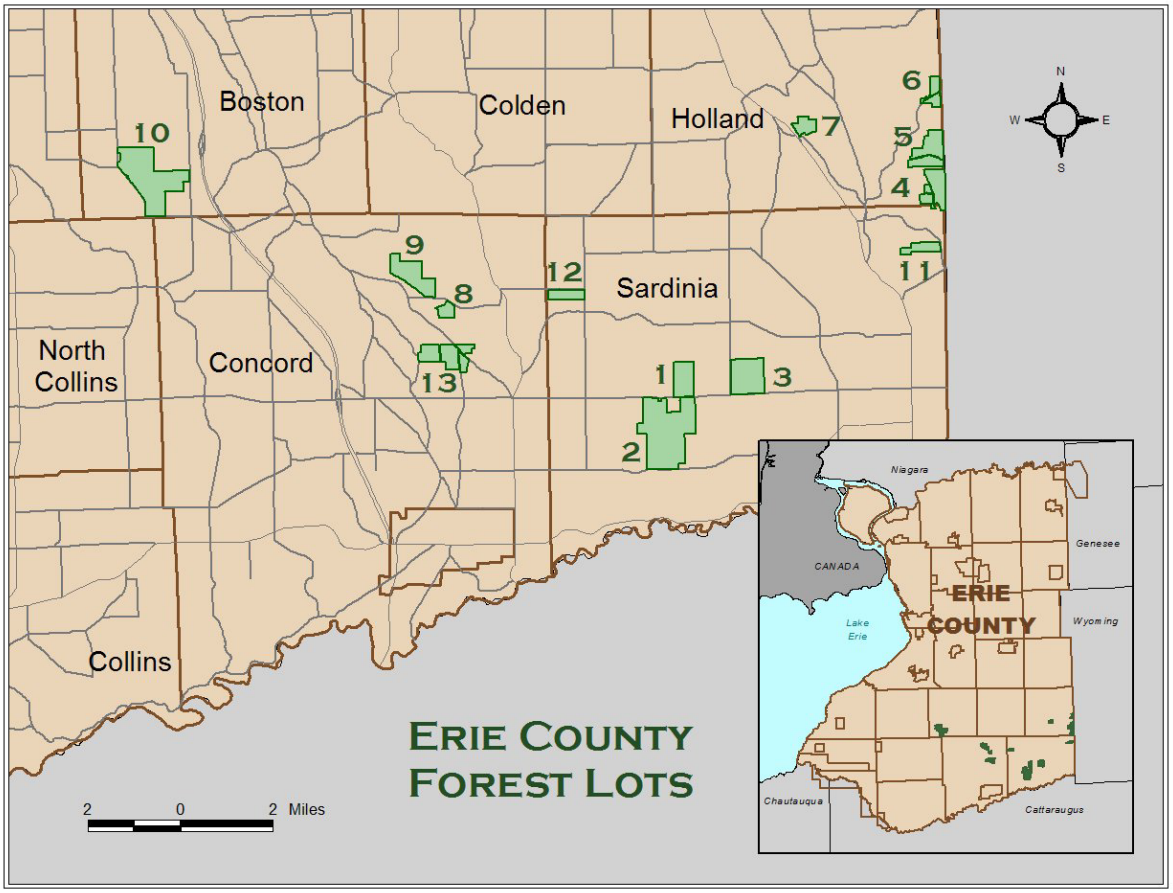

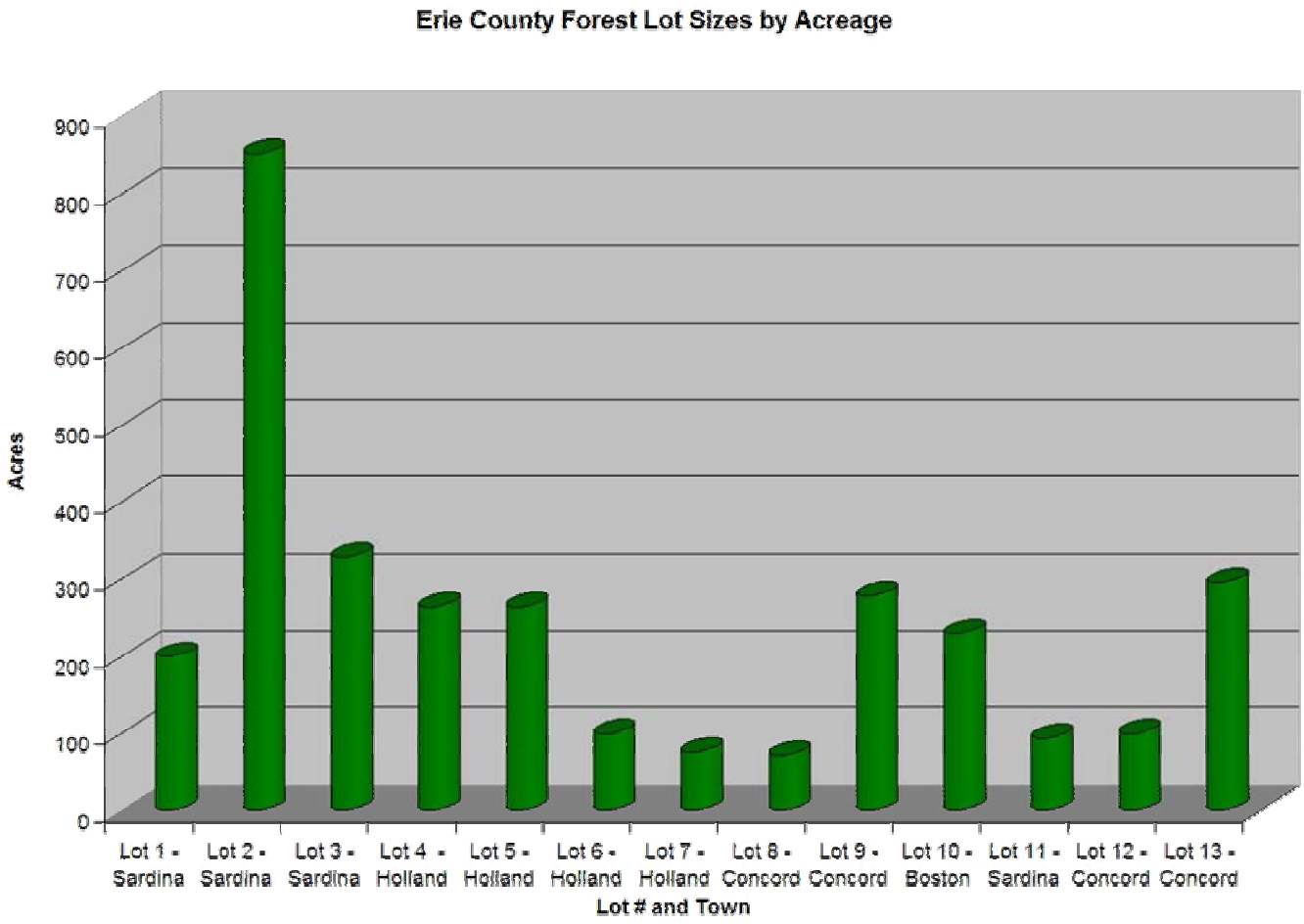

Lot Acreage by Cover Type

Lot Number	Hardwoods	Conifers	Wetlands	Field/ Shrublands	Total
1	112	71	0	17	200
2	398	412	25	17	852
3	136	193	0	0	329
4	166	91	7	0	264
5	99	126	40	0	264
6	38	62	0	0	100
7	26	50	0	0	76
8	20	51	0	0	71
9	130	148	0	0	278
10	78	152	0	0	230
11	59	28	7	0	94
12	58	42	0	0	100
13	110	134	51	0	295
Total	**1439**	**1559**	**130**	**34**	**3153**
% of Total	45.35	49.44	4.12	1.09	100